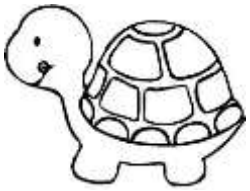

Χ χ

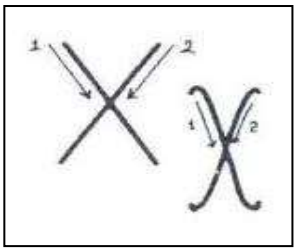

1. Φτιάχνω συλλαβές, τις διαβάζω και **μαθαίνω να τις γράφω:**

Χ, χ →

α _____ _____

ο _____ _____

ε _____ _____

ι _____ _____

η _____ _____

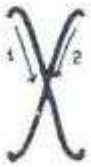

2. Χωρίζω σε **συλλαβές** και **γράμματα** τις λέξεις:

χέρι

λάχανο

χάσαμε

3. Γράφω τι δείχνουν οι εικόνες:

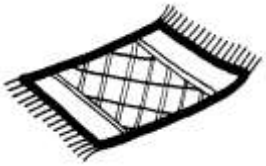

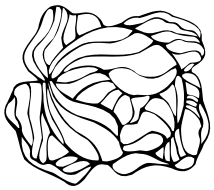

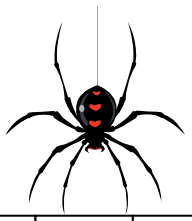

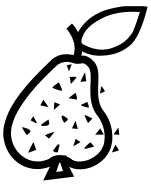

δι

δό

Όνομα: